

1
RoHS Compliance

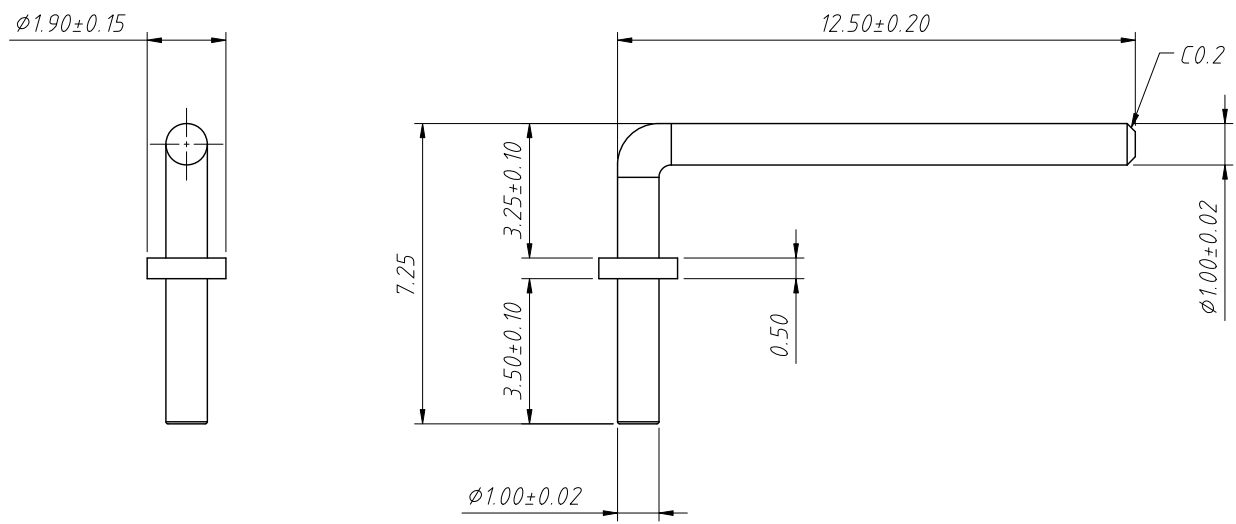

- Technical Requirements:**
1. Material: Brass C3604
 2. External surface finish Ra1.0, no front and burr allowed; The cutting point shall not exceed 0.03mm.
 3. Tin plating after bending.
 4. Black, yellow, fog and other undesirable phenomena are not allowed.

Order Information:
 L-KLS1-2172-01-R-Sn-1.0×1.9×21.0

L: RoHS
 Series
 Type: Right Pin
 Plating: Sn Plating
 Dimensions: 1.0×1.9×21.0mm

- QC operating standard:**
1. Random inspection shall be conducted every 2 hours. If 1 PC is found to be defective, another 5pcs shall be taken for inspection.
 2. Do not have a front, burr and other bad. The maximum chamfering cut point of pipe mouth should not exceed 0.03mm.
 3. Black, yellow, fog and other undesirable phenomena are not allowed.

ANGLE TOLERANCE	PROJECTION	Description:	Double needle (Copper Pillar)	
±3°				
GENERAL TOLERANCE	UNITS	mm	KLS P/N:	L-KLS1-2172-01-R-Sn-1.0×1.9×21.0
x.x ±0.30	SHEET SIZE	A4	NingBo KLS ELECTRONIC CO.,L TD.	
x.xx ±0.20	Draw:	Daniel		2022-05-15
x.xxx ±0.10	Check:	Daniel		2022-05-15